

Patient report

Bio-Rad DATE: 07/31/2019
D-10 TIME: 02:15 AM
S/N: #DJ4I016123 Software version: 4.30-2
Sample ID: 10598384
Injection date 07/31/2019 02:11 AM
Injection #: 6 Method: HbA1c
Rack #: --- Rack position: 6

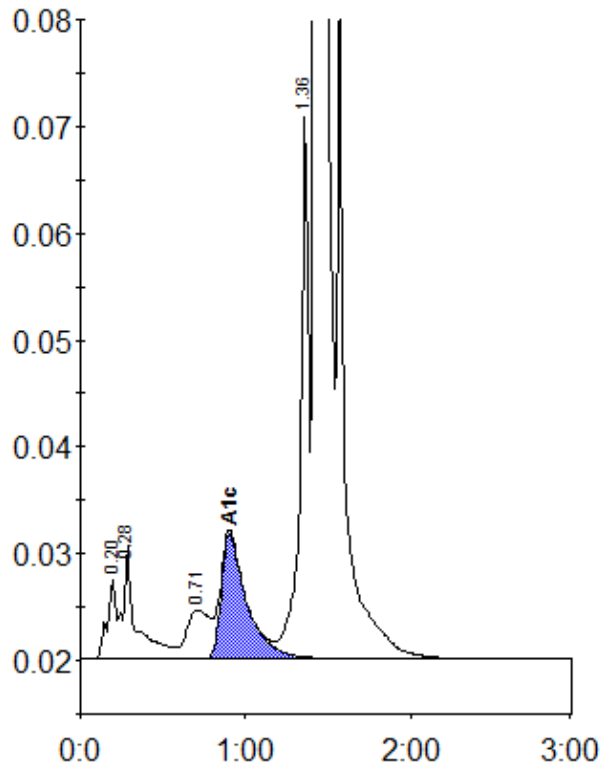

Peak table - ID: 10598384

Peak	R.time	Height	Area	Area %
A1a	0.20	7713	27690	0.9
A1b	0.28	10566	58000	1.9
LA1c/CHb-1	0.71	4566	45548	1.5
A1c	0.90	11721	125415	5.9
P3	1.36	50886	179528	5.8
A0	1.43	829980	2636197	85.8
Total Area:	3072378			

Concentration:	%
A1c	5.9